

**LA CROSSE SEWER SERVICE AREA WATER QUALITY
MANAGEMENT PLAN
SEWER SERVICE EXTENSIONS
&
CONFORMANCE REVIEW PROCESS**

I. WHEN TO MAKE SUBMITTAL-

BEFORE submitting sewer extension or building plans to the State
AFTER Chapter 30 or Section 404 Permits have been received

II. WHAT IS CRITERIA FOR REVIEW-

To verify project does NOT violate:

- a) Any intergovernmental agreements.
- b) Any Wetland or Floodplain regulations.
- c) Any steep Slope regulations.
- d) Is within the Sewer Service Area boundary.

III. WHAT REQUIRES A SUBMITTAL-

- a) ALL municipal sewer extensions as defined in NR 110.05
- b) ALL connections to a commercial or industrial building.
- c) ALL connections to residential dwelling that is GREATER than a duplex.

IV. WHAT ARE STEEP SLOPE REGULATIONS-

- a) IF DEVELOPMENT AREA contains slopes >20% but <30% an Erosion Control Plan must be approved by the City or County based on project location.
- b) NO DISTURBANCE of areas >30% slopes is allowed, EXEPT for access roads or utility installations to building sites on slopes <30% or where >30% is less than 4,000 noncontiguous square feet.

V. WHAT TO INCLUDE WITH SUBMITTAL-

- a) COVER LETTER which includes name, address, and phone of applicant and a general description of the project including proposed land use and proposed construction activities (grading, sewer, water, buildings, ets.).
- b) SITE MAP showing location & lengths of sewer extensions and boundary of entire area to be served.
- c) STREET CURB ELEVATIONS shown on site plan if area is within 50feet of floodplain.
- d) APPROVED EROSION CONTROL PLAN if development area includes slopes >20%. Plan must be approved by the City or County based on project location.

- e) COPY of Section 404 and Chapter 30 permits from the State when they are required.
- f) 8.5" by 11" copies of the La Crosse Sewer Service Area map and SSA Environmentally Sensitive Areas map with the location of the project indicated.
- g) FEE of \$100.00 (check made out to La Crosse City Treasurer).

VI. HOW TO SUBMIT-

MAIL COMPLETE APPLICATION TO:

Yuri Nasonovs, City of La Crosse Engineering Dept., La Crosse, WI 54601

QUESTIONS? Phone: (608) 789-7594, e-mail: nasonovsj@cityoflacrosse.org

VII. HOW LONG TO GET APPROVAL-

You should receive approval within 7days of receipt of COMPLETE application.
Approval letter will be mailed to the applicant.

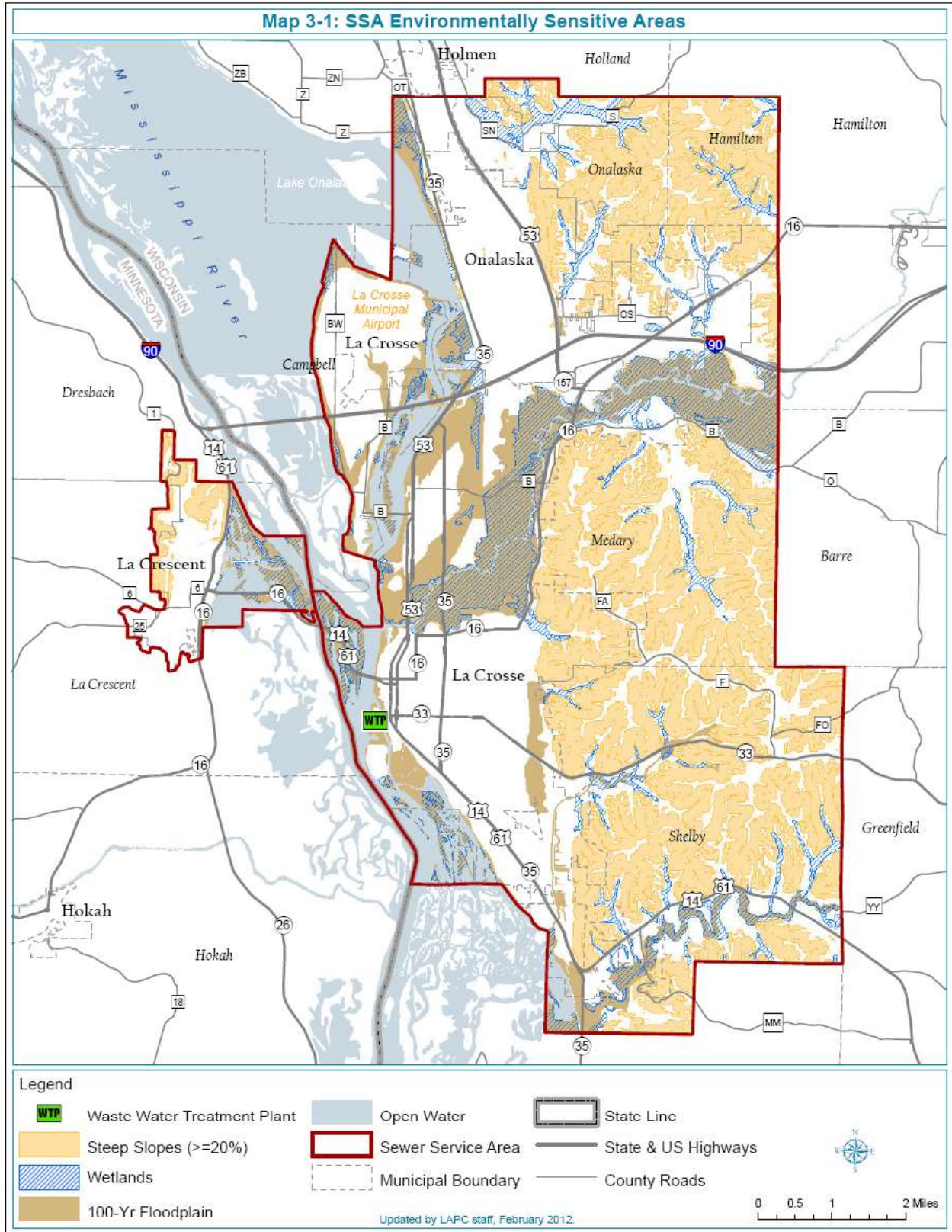

MAP 3-1: SSA Environmentally Sensitive Areas.

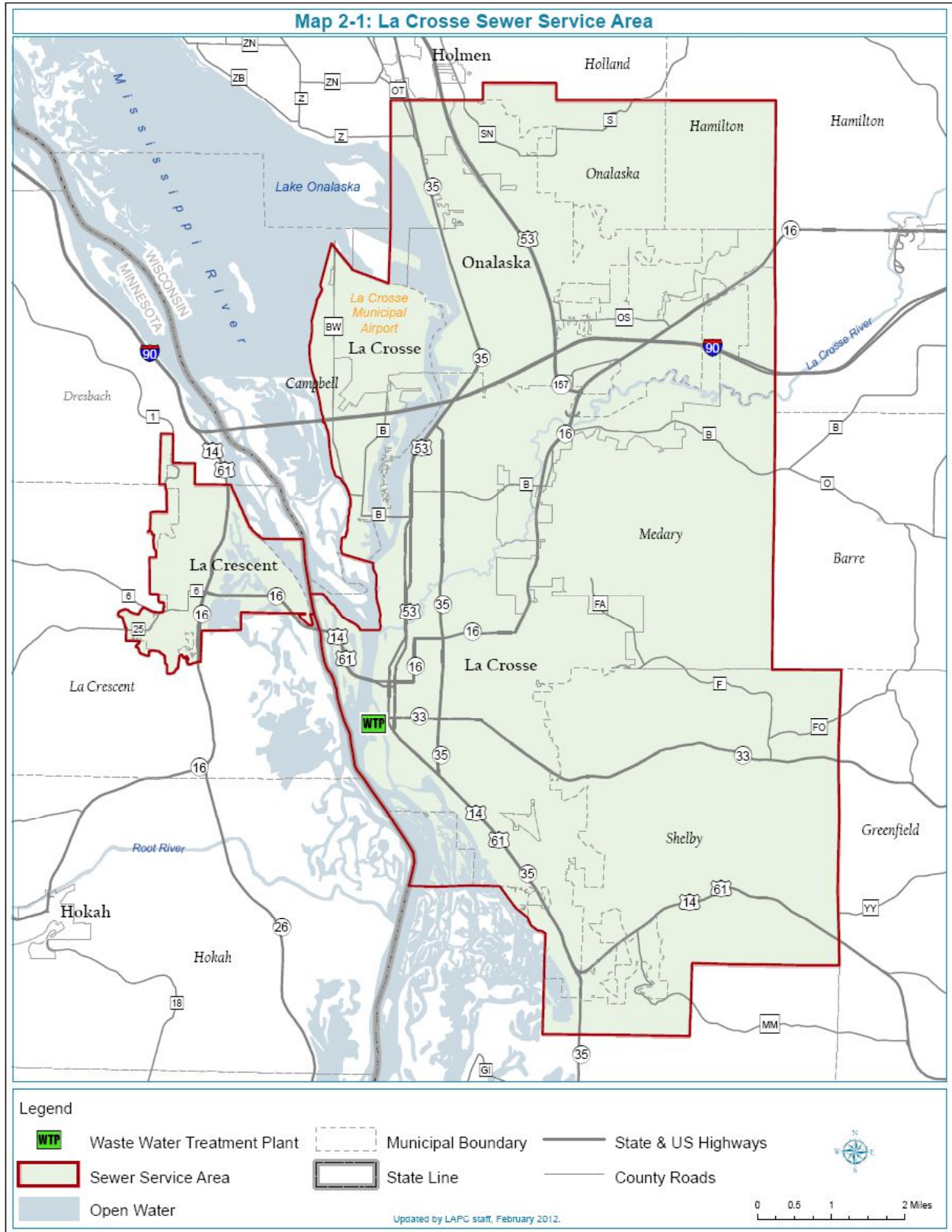

MAP 2-1: La Crosse Sewer Service Area.