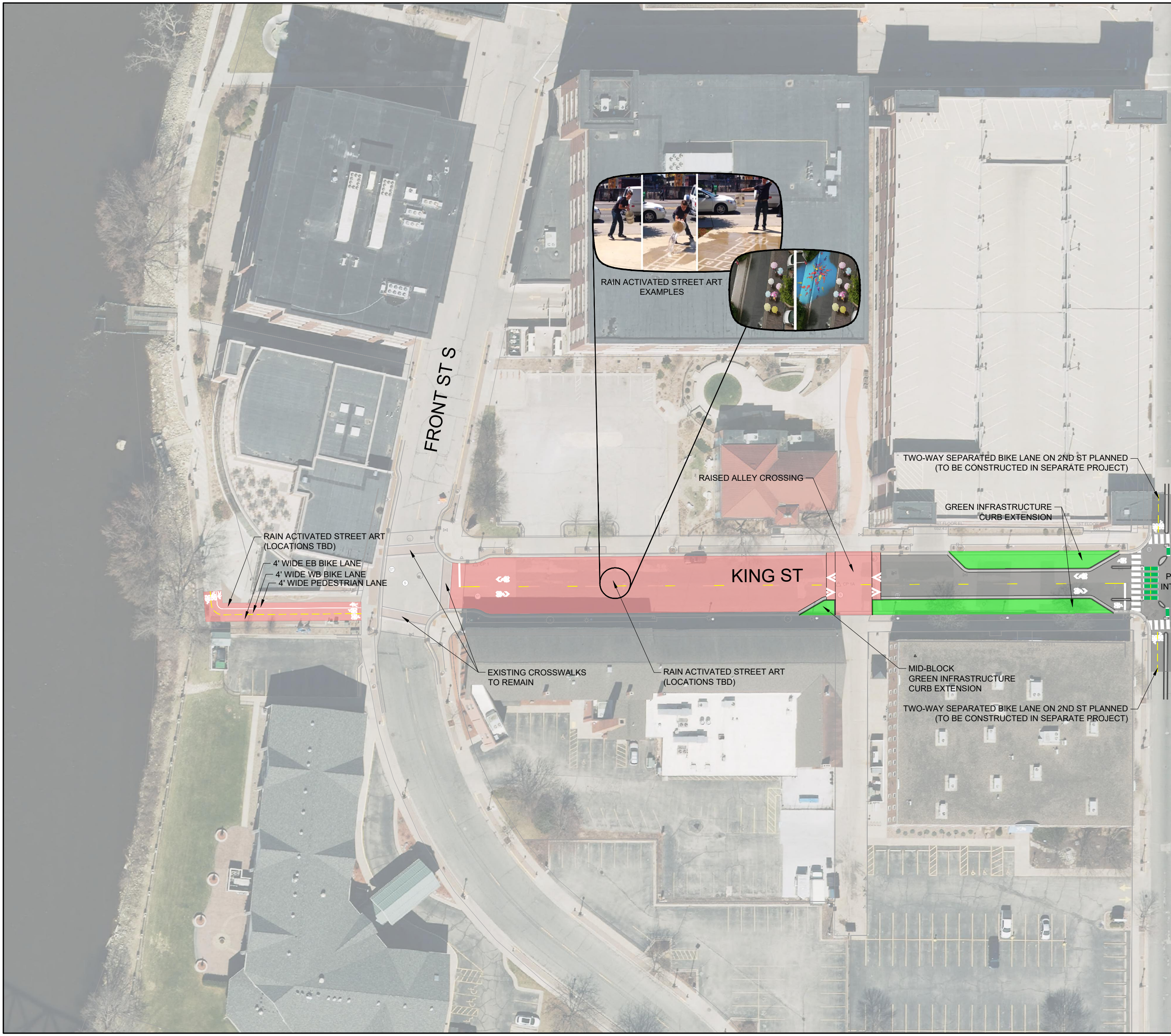
FRONT ST S
RAIN ACTIVATED STREET ART EXAMPLES
TWO-WAY SEPARATED BIKE LANE ON 2ND ST PLANNED (TO BE CONSTRUCTED IN SEPARATE PROJECT)
RAISED ALLEY CROSSING
GREEN INFRASTRUCTURE CURB EXTENSION
RAIN ACTIVATED STREET ART (LOCATIONS TBD)
4' WIDE EB BIKE LANE
4' WIDE WB BIKE LANE
4' WIDE PEDESTRIAN LANE
KING ST
P
INT
EXISTING CROSSWALKS TO REMAIN
RAIN ACTIVATED STREET ART (LOCATIONS TBD)
MID-BLOCK GREEN INFRASTRUCTURE CURB EXTENSION
TWO-WAY SEPARATED BIKE LANE ON 2ND ST PLANNED (TO BE CONSTRUCTED IN SEPARATE PROJECT)

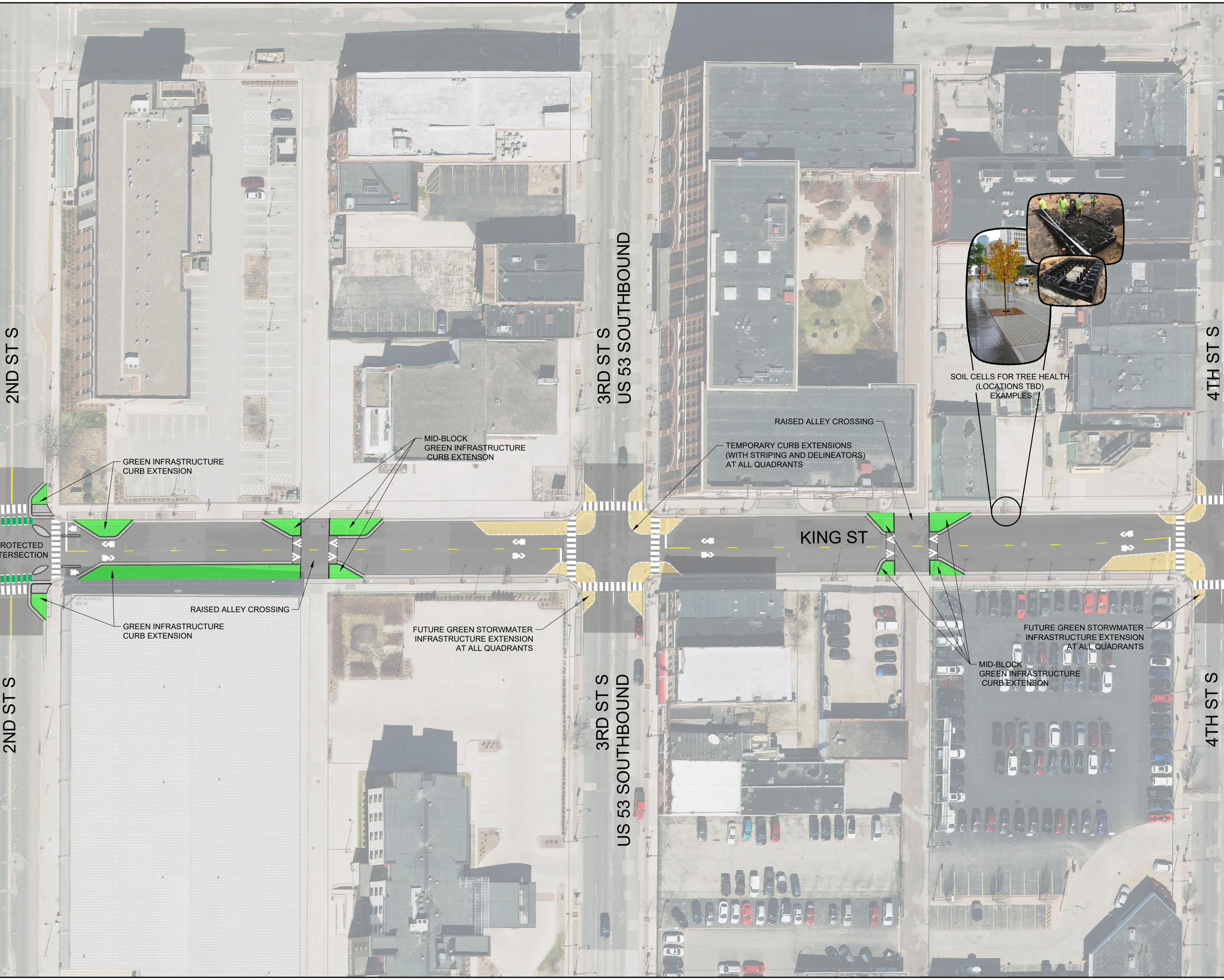
2ND ST S
3RD ST S
US 53 SOUTHBOUND
4TH ST S
SOIL CELLS FOR TREE HEALTH
(LOCATIONS TBD)
EXAMPLES
RAISED ALLEY CROSSING
TEMPORARY CURB EXTENSIONS
(WITH STRIPING AND DELINEATORS)
AT ALL QUADRANTS
MID-BLOCK
GREEN INFRASTRUCTURE
CURB EXTENSON
GREEN INFRASTRUCTURE
CURB EXTENSION
KING ST
ROTECTED
TERSECTION
RAISED ALLEY CROSSING
GREEN INFRASTRUCTURE
CURB EXTENSION
FUTURE GREEN STORMWATER
INFRASTRUCTURE EXTENSION
AT ALL QUADRANTS
FUTURE GREEN STORMWATER
INFRASTRUCTURE EXTENSION
AT ALL QUADRANTS
MID-BLOCK
GREEN INFRASTRUCTURE
CURB EXTENSON
2ND ST S
3RD ST S
US 53 SOUTHBOUND
4TH ST S

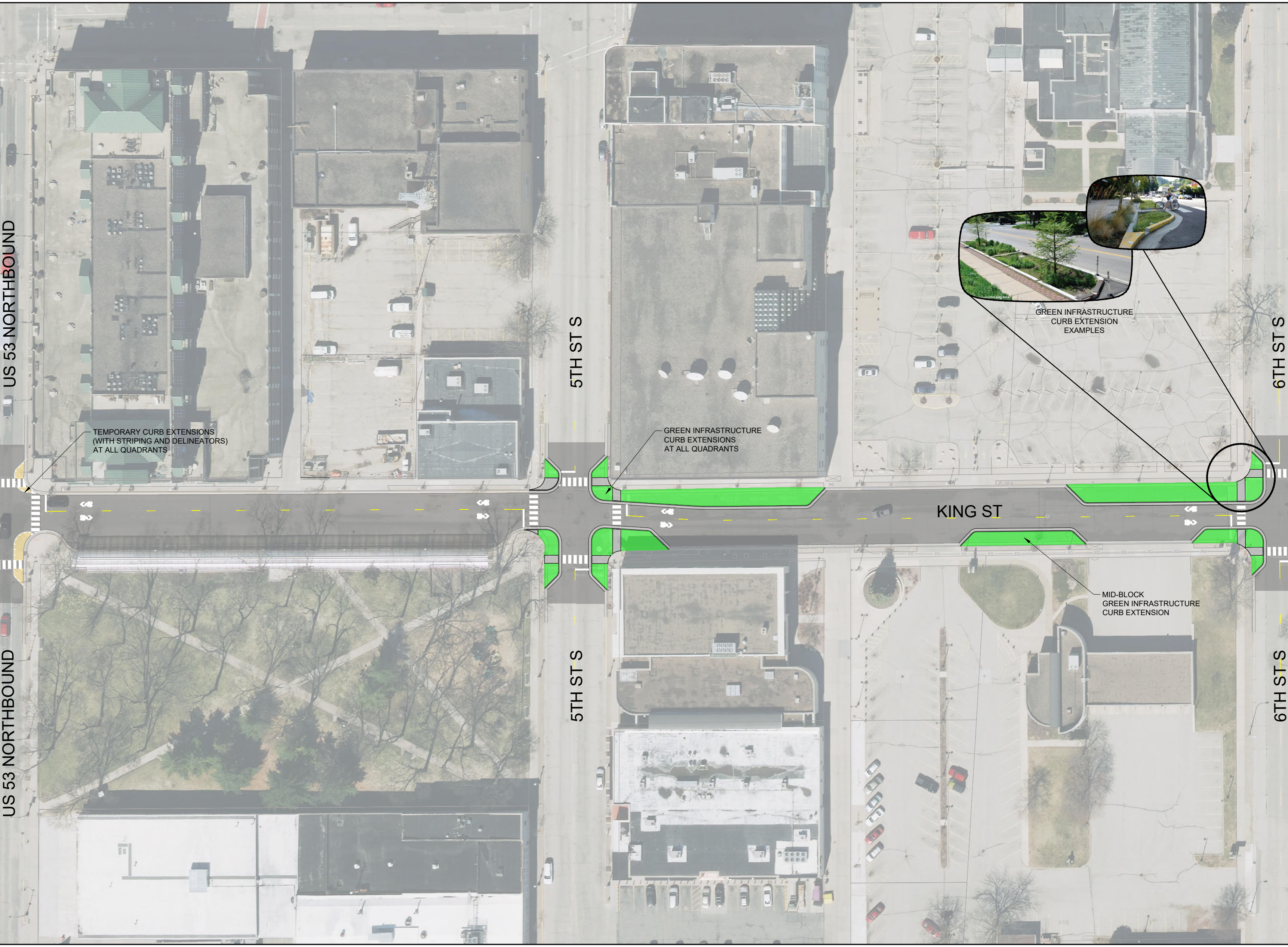
US 53 NORTHBOUND
TEMPORARY CURB EXTENSIONS (WITH STRIPING AND DELINEATORS) AT ALL QUADRANTS
US 53 NORTHBOUND
5TH ST S
GREEN INFRASTRUCTURE CURB EXTENSIONS AT ALL QUADRANTS
5TH ST S
KING ST
GREEN INFRASTRUCTURE CURB EXTENSION EXAMPLES
MID-BLOCK GREEN INFRASTRUCTURE CURB EXTENSION
6TH ST S
6TH ST S

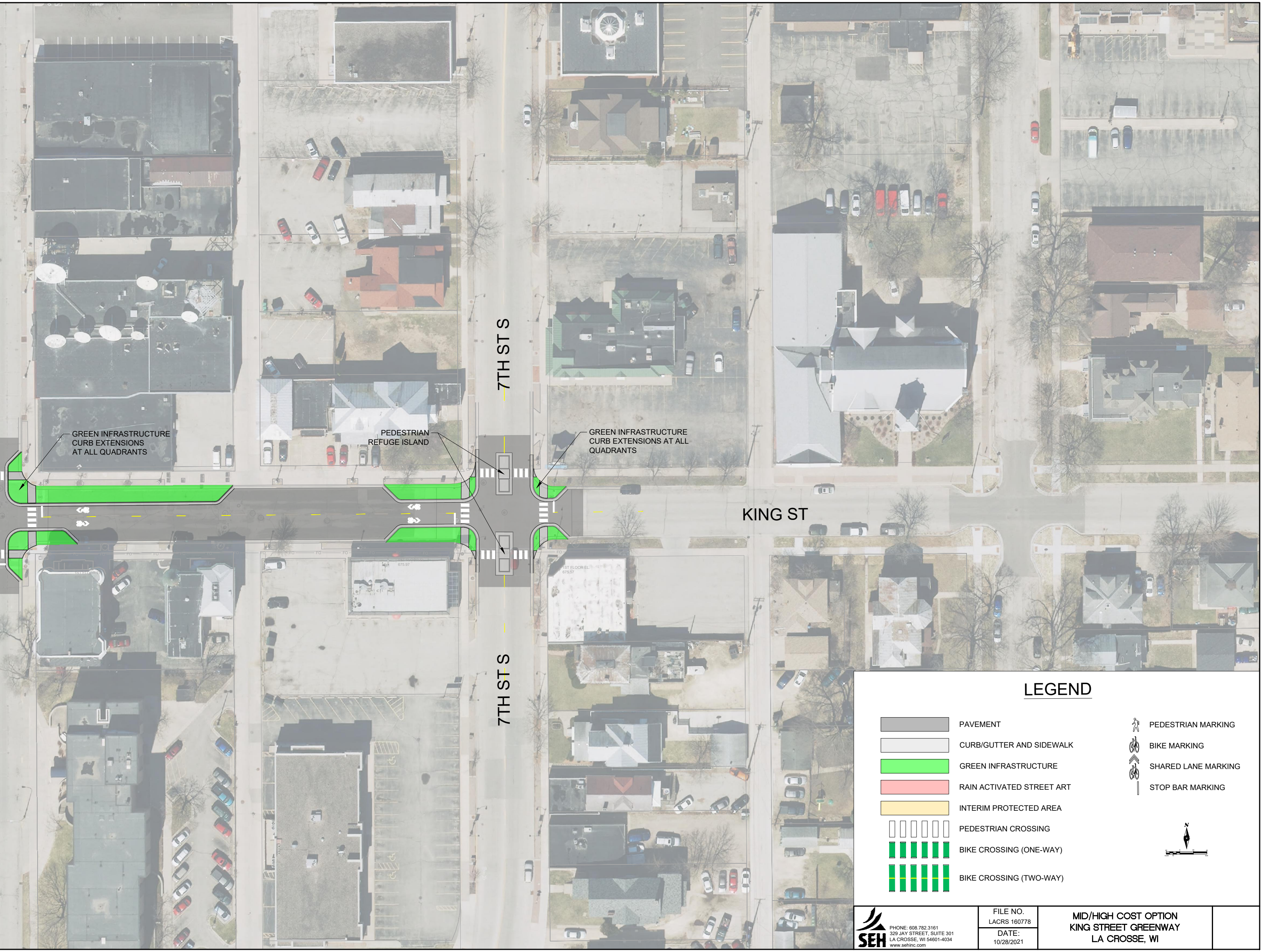
7TH ST S
GREEN INFRASTRUCTURE CURB EXTENSIONS AT ALL QUADRANTS
PEDESTRIAN REFUGE ISLAND
GREEN INFRASTRUCTURE CURB EXTENSIONS AT ALL QUADRANTS
KING ST
7TH ST S
1ST FLOOR EL 675.57

LEGEND

▭	PAVEMENT
▭	CURB/GUTTER AND SIDEWALK
🟩	GREEN INFRASTRUCTURE
🟥	RAIN ACTIVATED STREET ART
🟨	INTERIM PROTECTED AREA
▯▯▯▯▯▯	PEDESTRIAN CROSSING
▮▮▮▮▮▮	BIKE CROSSING (ONE-WAY)
▮▮▮▮▮▮	BIKE CROSSING (TWO-WAY)
🚶	PEDESTRIAN MARKING
🚲	BIKE MARKING
🚲	SHARED LANE MARKING
│	STOP BAR MARKING

SEH
PHONE: 608.782.3161
329 JAY STREET, SUITE 301
LA CROSSE, WI 54601-4034
www.sehinc.com

FILE NO.
LACRS 160778

DATE:
10/28/2021

MID/HIGH COST OPTION
KING STREET GREENWAY
LA CROSSE, WI